

Priority 1 Dispatch Times- Police

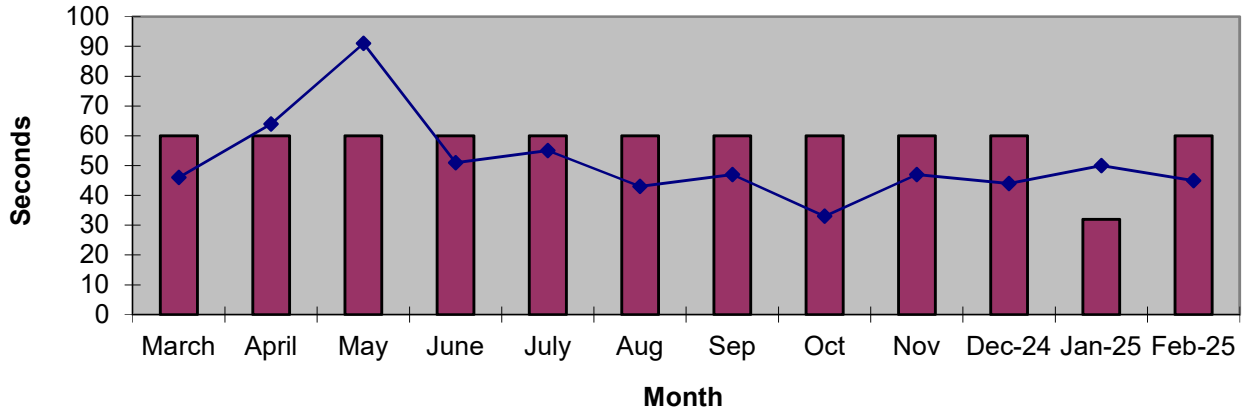

911 Calls

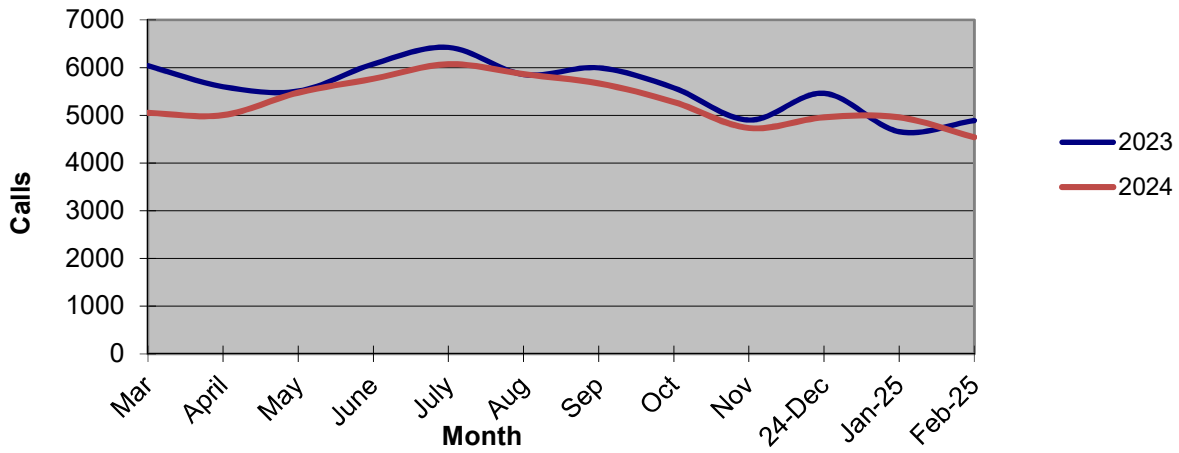

Calls for Service

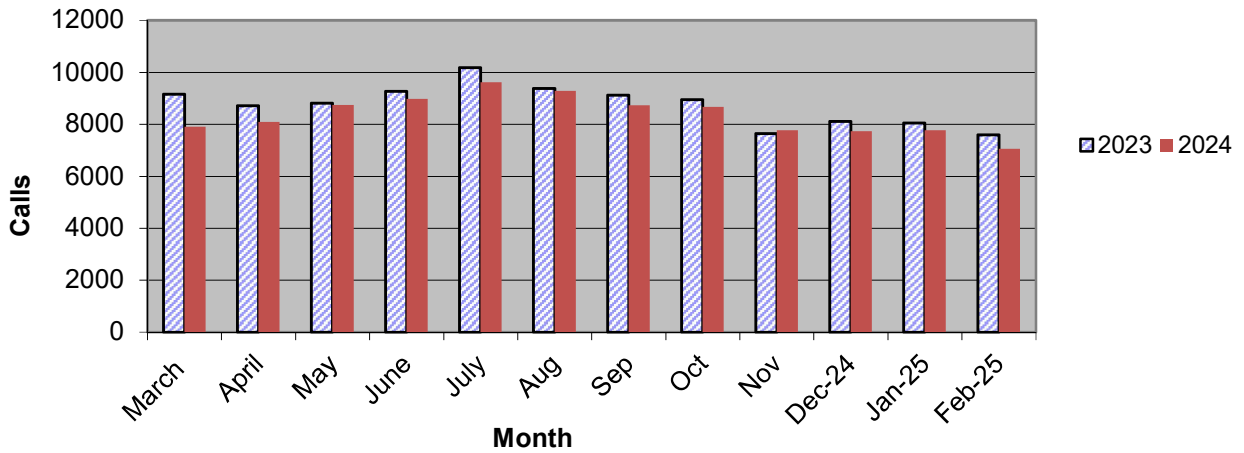

**OCEANSIDE POLICE DEPARTMENT
FBI INDEX CRIMES**

		MONTHLY CASE ACTIVITY 2025											YEAR TO DATE COMPARISON				
		JAN	FEB	MAR	APR	MAY	JUN	JUL	AUG	SEP	OCT	NOV	DEC	2024	2025	CHANGE	% CHANGE
1. HOMICIDE	Actual	2	1											0	3	3	-50.0%
	Cleared	1	0											0	1	1	0.0%
2. RAPE	Actual	5	4											10	9	-1	-10.0%
	Cleared	0	0											0	0	0	0.0%
3. ROBBERY	Actual	9	7											27	16	-11	-40.7%
	Cleared	2	4											10	6	-4	-40.0%
4. AGGR. ASSAULT	Actual	33	33											94	66	-28	-29.8%
	Cleared	13	19											40	32	-8	-20.0%
5. BURGLARY	Actual	44	49											51	93	42	82.4%
	Cleared	3	5											4	8	4	100.0%
6. LARCENY THEFT	Actual	178	145											345	323	-22	-6.4%
	Cleared	13	2											18	15	-3	-16.7%
7. AUTO THEFT	Actual	16	20											52	36	-16	-30.8%
	Cleared	1	1											1	2	1	100.0%
TOTAL INDEX CRIMES	Actual	287	259											579	546	-33	-5.7%
	Cleared	33	31											73	64	-9	-12.3%
TOTAL PERSON CRIMES	Actual	49	45											131	94	-37	-28.2%
	Cleared	16	23											50	39	-11	-22.0%
TOTAL PROPERTY CRIMES	Actual	238	214											448	452	4	0.9%
	Cleared	17	8											23	25	2	8.7%
ARSON	Actual	7	1											5	8	3	60.0%
Y-T-D Loss \$11,596	Cleared	4	1											4	5	1	0.0%

Part 1 Crimes by Month (Property Crimes) 2025

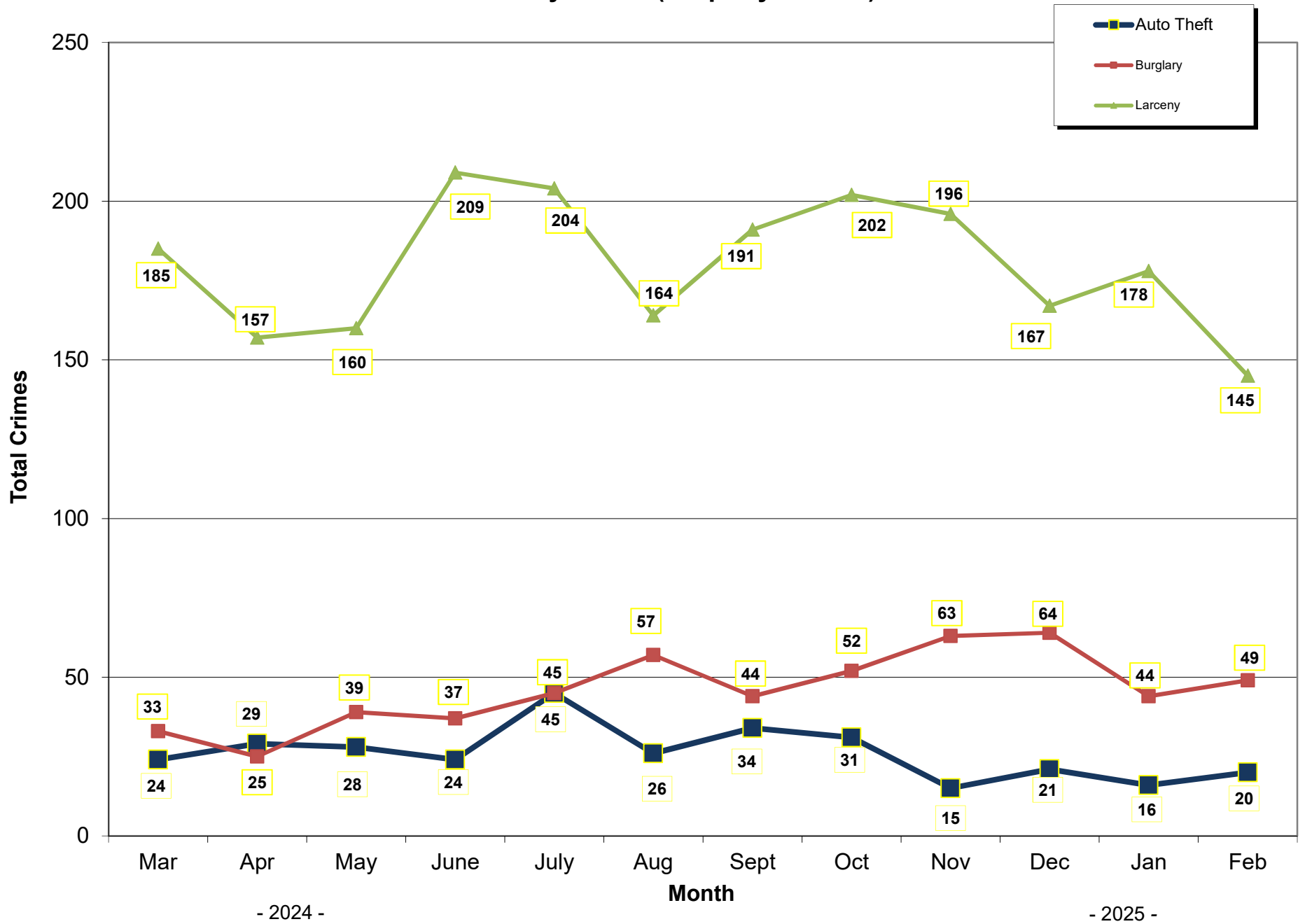

Part 1 Crimes by Month (Violent Crimes) 2025

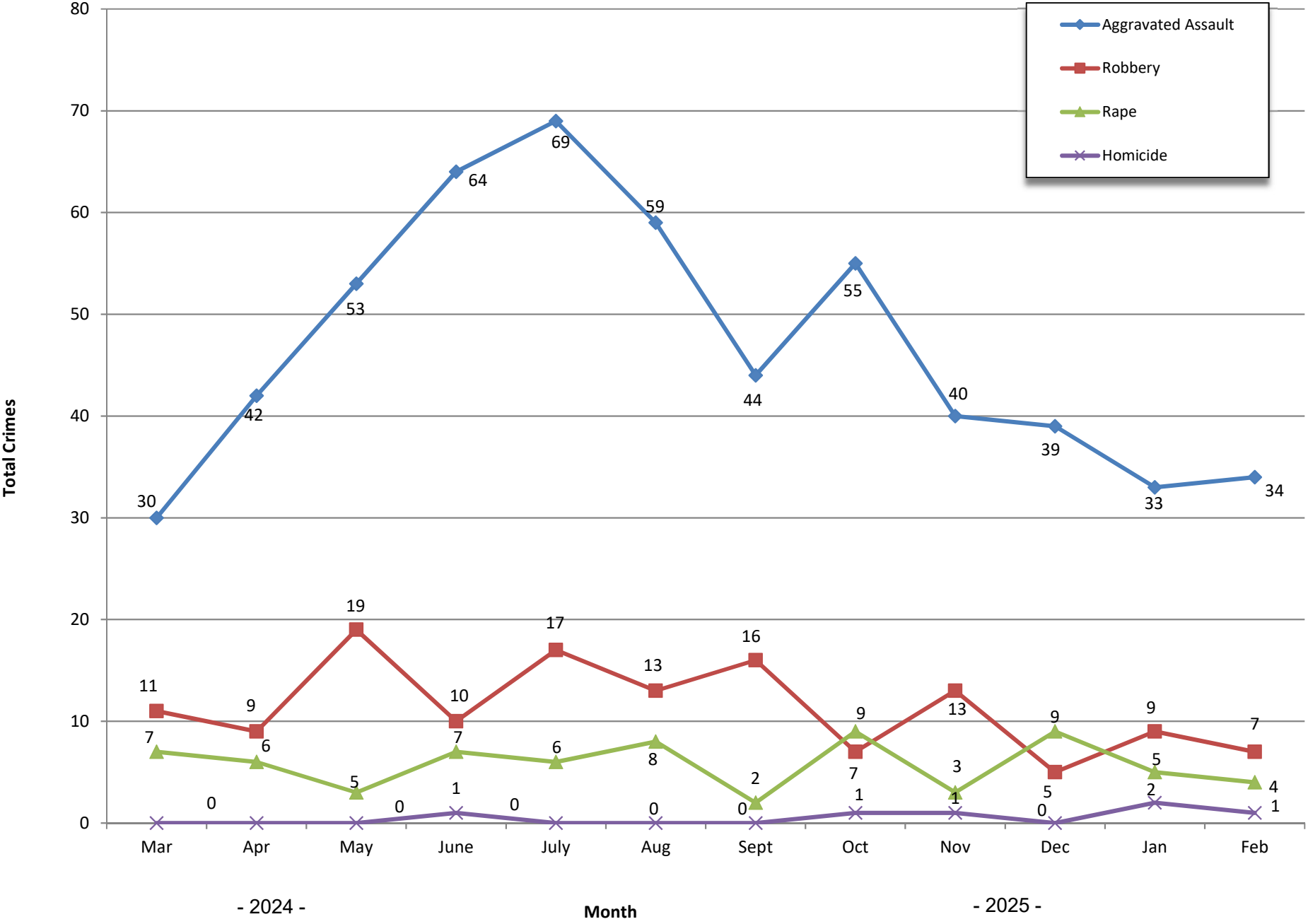

Traffic Collisions 2025

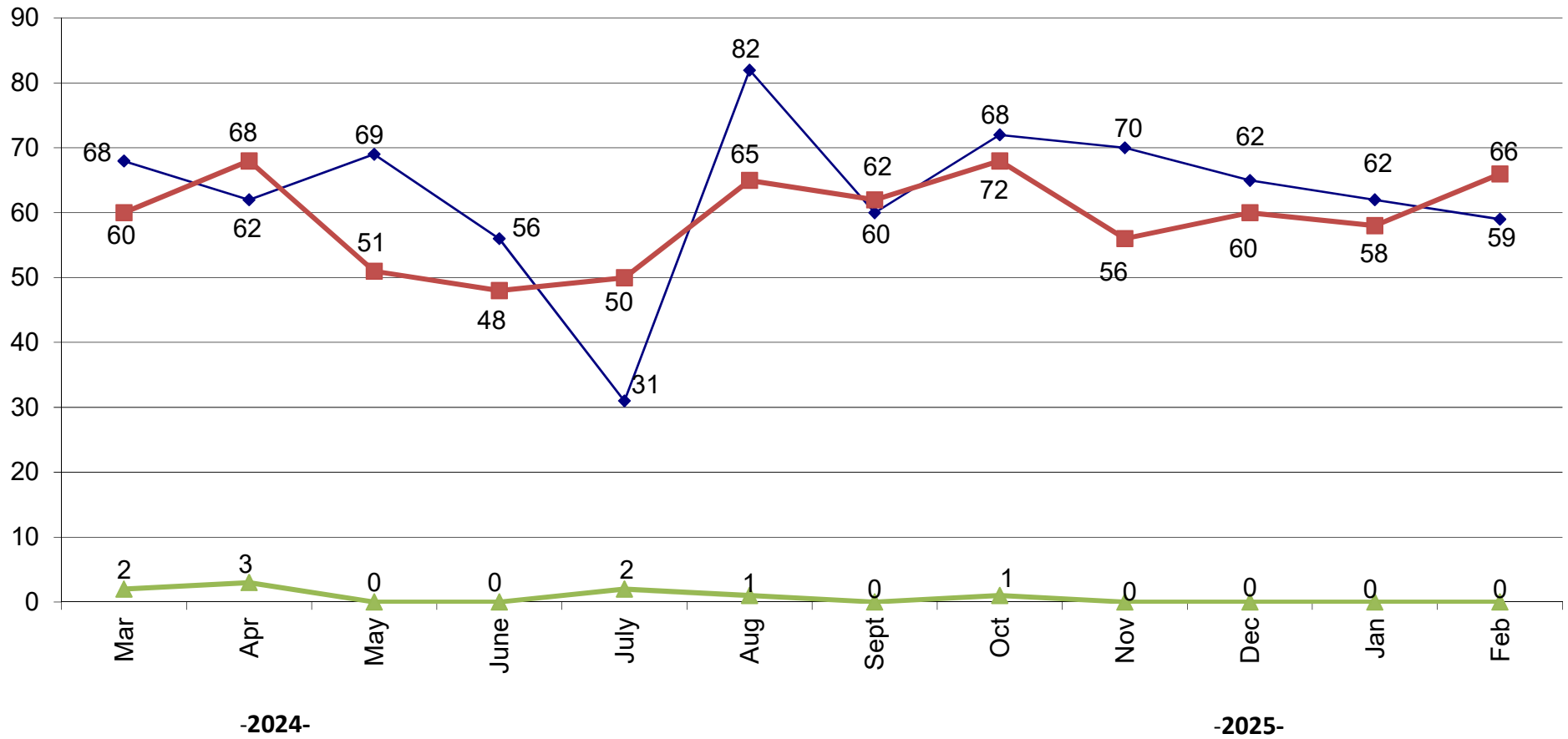



UCR Crimes by GeoArea

Required Parameters

 Reporting Period: Feb 2025
 Agency: OCEANSIDE

Optional Parameters

 Geographical Area: All Beats
 Group by: Agency Select by: Neighborhood

Prior Report Number: S1STA120

Neighborhood	ROBBERY--					AGGRVD	VIOLENT	-----BURGLARY-----			---LARCENY-THEFT---			M.VEH	PROPERTY	CRIME	CAR
	MURDER	RAPE	RAPE (HISTORICAL)	ARMED	ST/ ARM	ASSAULT	CRM TL	RESID	NRESID	TOTAL	\$400+	<\$400	TOTAL	THEFT	CRM TL	IDX TL	PROWL

Agency = OCEANSIDE																	
AIRPORT	0	0	0	0	0	0	0	0	14	14	0	4	4	1	19	19	0
EASTSIDE/CAPISTRANO	0	0	0	0	0	4	4	1	1	2	0	1	1	1	4	8	0
FIRE MOUNTAIN	0	0	0	1	1	1	3	1	2	3	5	13	18	0	21	24	3
GUAJOME	0	0	0	0	0	2	2	1	0	1	2	4	6	1	8	10	1
IVEY RAN/RAN DEL ORO	0	1	0	0	0	6	7	1	1	2	6	8	14	6	22	29	8
IVY RAN/RAN DEL ORO	0	0	0	0	0	1	1	0	0	0	2	1	3	0	3	4	2
LAKE	0	0	0	0	1	0	1	0	2	2	4	7	11	0	13	14	1
MIRA COSTA	0	0	0	0	0	3	3	0	2	2	3	2	5	0	7	10	1
MISSN MESA/LOMA ALTA	0	0	0	0	0	1	1	2	5	7	8	9	17	0	24	25	6
MORRO HILLS	0	1	1	0	0	0	1	0	0	0	1	1	2	0	2	3	1
NORTH VALLEY	0	0	0	0	1	1	2	1	0	1	2	7	9	1	11	13	3
OCEAN HILLS	0	0	0	0	1	0	1	0	0	0	2	1	3	0	3	4	1
OCEANA	0	0	0	0	0	0	0	0	1	1	1	3	4	0	5	5	0
SAN LUIS REY	1	1	1	1	0	3	6	2	6	8	5	16	21	4	33	39	5
SOUTH OCEANSIDE	0	0	0	0	1	1	2	1	0	1	3	2	5	1	7	9	4
TOWNSITE	0	1	0	0	0	10	11	1	4	5	8	11	19	5	29	40	6
TRI CITY	0	0	0	0	0	0	0	0	0	0	0	2	2	0	2	2	0
UNKNOWN	0	0	0	0	0	0	0	0	0	0	0	1	1	0	1	1	0
SUB-TOTAL	1	4	2	2	5	33	45	11	38	49	52	93	145	20	214	259	42
GRAND TOTALS	1	4	2	2	5	33	45	11	38	49	52	93	145	20	214	259	42



UCR Crimes by GeoArea

Required Parameters

Reporting Period: Jan 2025 to Feb 2025
Agency: OCEANSIDE

Optional Parameters

Geographical Area: All Beats
Group by: Agency Select by: Neighborhood

Prior Report Number: S1STA120

Neighborhood	ROBBERY--		--- AGGRVD		VIOLENT		-----BURGLARY-----			---LARCENY-THEFT---			M.VEH	PROPERTY	CRIME	CAR	
	MURDER	RAPE	RAPE (HISTORICAL)	ARMED	ST/ ARM	ASSAULT	CRM TL	RESID	NRESID	TOTAL	\$400+	<\$400	TOTAL	THEFT	CRM TL	IDX TL	PROWL
Agency = OCEANSIDE																	
AIRPORT	0	0	0	0	0	0	0	0	26	26	2	5	7	1	34	34	1
EASTSIDE/CAPISTRANO	0	0	0	1	0	7	8	2	1	3	6	5	11	3	17	25	6
FIRE MOUNTAIN	1	0	0	1	2	2	6	3	4	7	12	37	49	1	57	63	5
GUAJOME	0	0	0	0	0	3	3	1	1	2	5	9	14	2	18	21	4
IVEY RAN/RAN DEL ORO	0	1	0	0	1	9	11	5	4	9	12	20	32	8	49	60	15
IVY RAN/RAN DEL ORO	0	1	0	0	0	1	2	1	0	1	2	1	3	0	4	6	2
LAKE	0	1	0	0	1	2	4	0	4	4	10	14	24	0	28	32	4
MIRA COSTA	0	1	1	0	0	7	8	0	3	3	7	7	14	1	18	26	4
MISSN MESA/LOMA ALTA	0	1	1	0	1	2	4	2	8	10	16	20	36	0	46	50	18
MORRO HILLS	0	1	1	0	0	0	1	0	0	0	2	2	4	0	4	5	2
NORTH VALLEY	0	0	0	1	1	4	6	1	0	1	7	11	18	2	21	27	8
OCEAN HILLS	0	0	0	0	1	0	1	0	0	0	4	2	6	0	6	7	2
OCEANA	0	0	0	0	0	0	0	0	1	1	2	4	6	1	8	8	0
SAN LUIS REY	1	2	2	1	1	10	15	2	10	12	15	27	42	5	59	74	14
SOUTH OCEANSIDE	0	0	0	1	2	2	5	1	1	2	7	5	12	1	15	20	8
TOWNSITE	0	1	0	1	0	14	16	1	10	11	13	21	34	10	55	71	8
TRI CITY	1	0	0	0	0	3	4	1	0	1	3	7	10	1	12	16	4
UNKNOWN	0	0	0	0	0	0	0	0	0	0	0	1	1	0	1	1	0
SUB-TOTAL	3	9	5	6	10	66	94	20	73	93	125	198	323	36	452	546	105
GRAND TOTALS	3	9	5	6	10	66	94	20	73	93	125	198	323	36	452	546	105