

Priority 1 Dispatch Times- Police

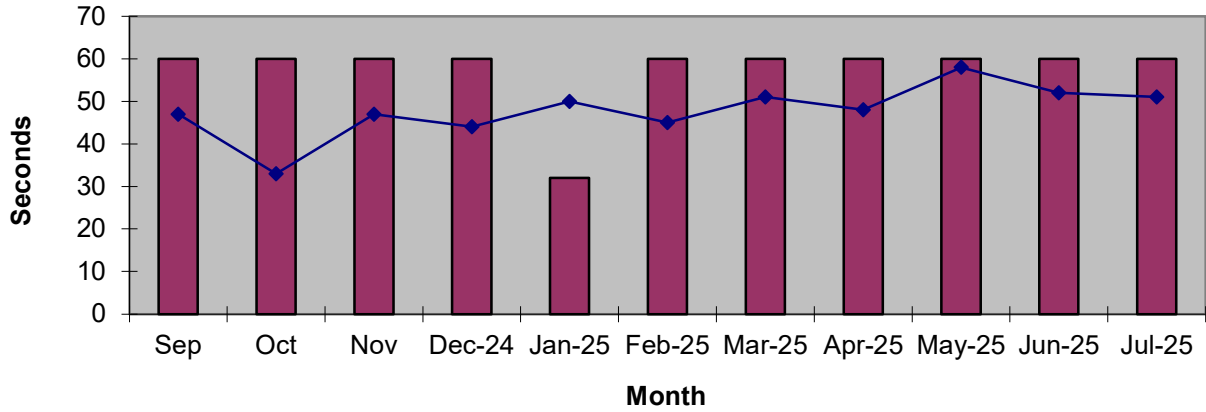

911 Calls

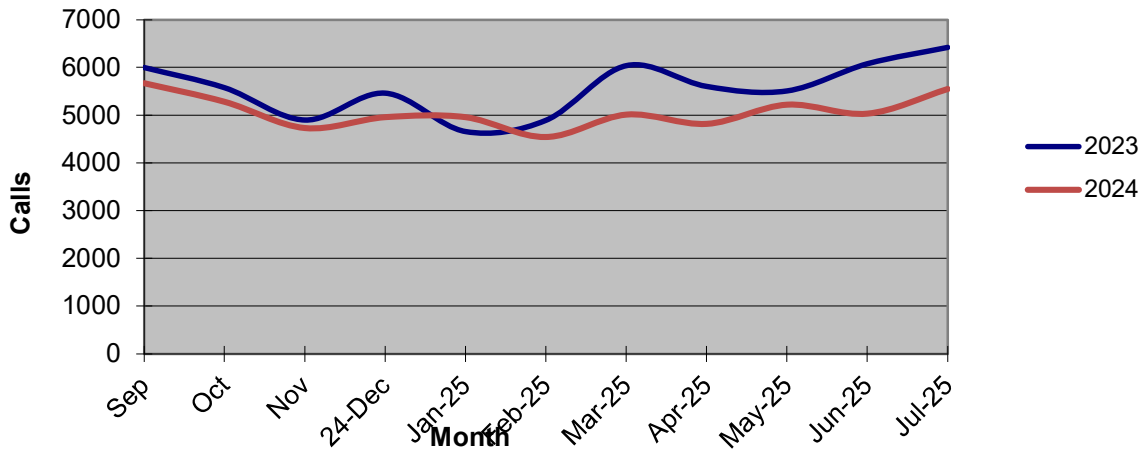

Calls for Service

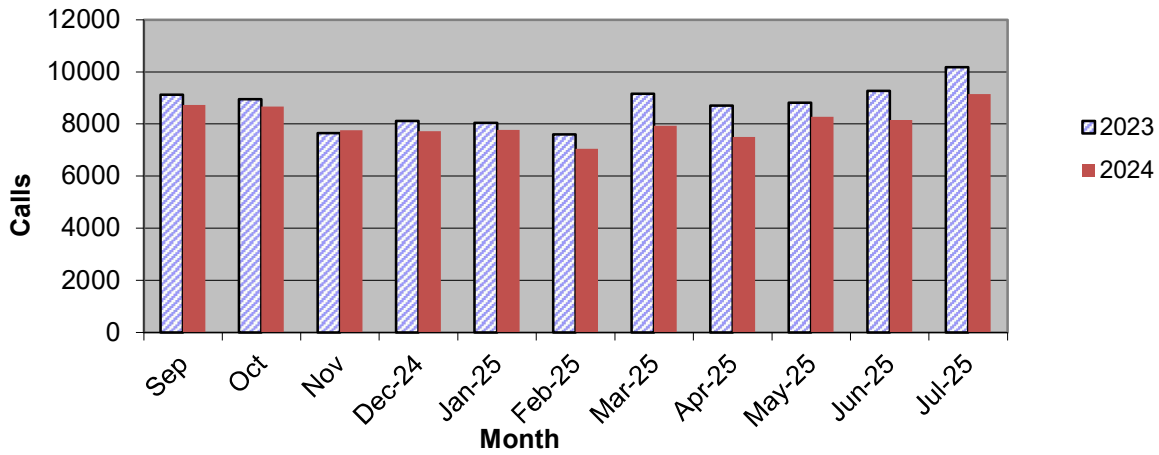

**OCEANSIDE POLICE DEPARTMENT
FBI INDEX CRIMES**

		MONTHLY CASE ACTIVITY 2025											YEAR TO DATE COMPARISON			% CHANGE	
		JAN	FEB	MAR	APR	MAY	JUN	JUL	AUG	SEP	OCT	NOV	DEC	2024	2025		CHANGE
1. HOMICIDE	Actual	2	1	0	0	0	1	1	0					1	5	4	400.0%
	Cleared	1	0	0	1	0	1	0	0					1	3	2	200.0%
2. RAPE	Actual	5	4	6	6	5	7	5	4					47	42	-5	-10.6%
	Cleared	0	0	1	1	0	2	0	2					3	6	3	100.0%
3. ROBBERY	Actual	9	7	10	10	2	8	11	5					106	62	-44	-41.5%
	Cleared	2	4	3	3	2	2	3	5					45	24	-21	-46.7%
4. AGGR. ASSAULT	Actual	33	33	49	49	40	40	38	39					411	321	-90	-21.9%
	Cleared	13	19	24	24	26	12	22	20					163	160	-3	-1.8%
5. BURGLARY	Actual	44	49	42	42	36	25	40	37					287	315	28	9.8%
	Cleared	3	5	6	6	3	2	3	5					33	33	0	0.0%
6. LARCENY THEFT	Actual	178	145	173	173	121	168	183	183					1424	1324	-100	-7.0%
	Cleared	13	2	10	10	8	12	11	8					61	74	13	21.3%
7. AUTO THEFT	Actual	16	20	22	22	9	17	24	25					228	155	-73	-32.0%
	Cleared	1	1	3	3	0	0	1	2					16	11	-5	-31.3%
TOTAL INDEX CRIMES	Actual	287	259	302	302	213	266	302	292					2504	2223	-281	-11.2%
	Cleared	33	31	47	47	39	31	43	42					322	313	-9	-2.8%
TOTAL PERSON CRIMES	Actual	49	45	65	60	47	56	55	48					565	425	-140	-24.8%
	Cleared	16	23	28	23	28	17	28	27					212	190	-22	-10.4%
TOTAL PROPERTY CRIMES	Actual	238	214	195	193	166	210	247	245					1939	1708	-231	-11.9%
	Cleared	17	8	28	7	11	14	15	15					110	115	5	4.5%
ARSON	Actual	7	1	0	5	2	5	4	3					16	27	11	68.8%
	Y-T-D Loss \$209,106	Cleared	4	1	0	2	1	1	0	1				9	10	1	11.1%

Part 1 Crimes by Month (Property Crimes) 2025

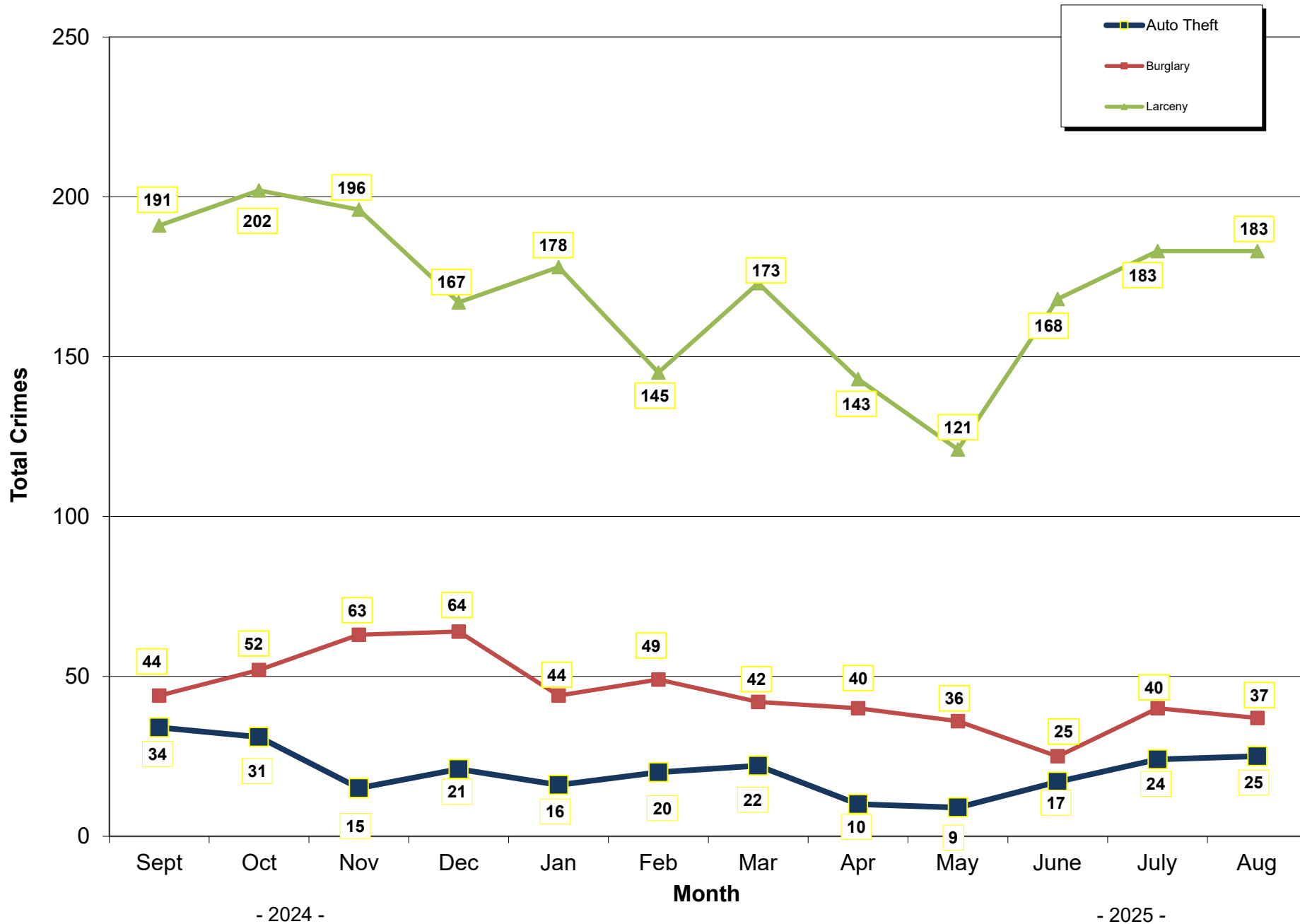

Part 1 Crimes by Month (Violent Crimes) 2025

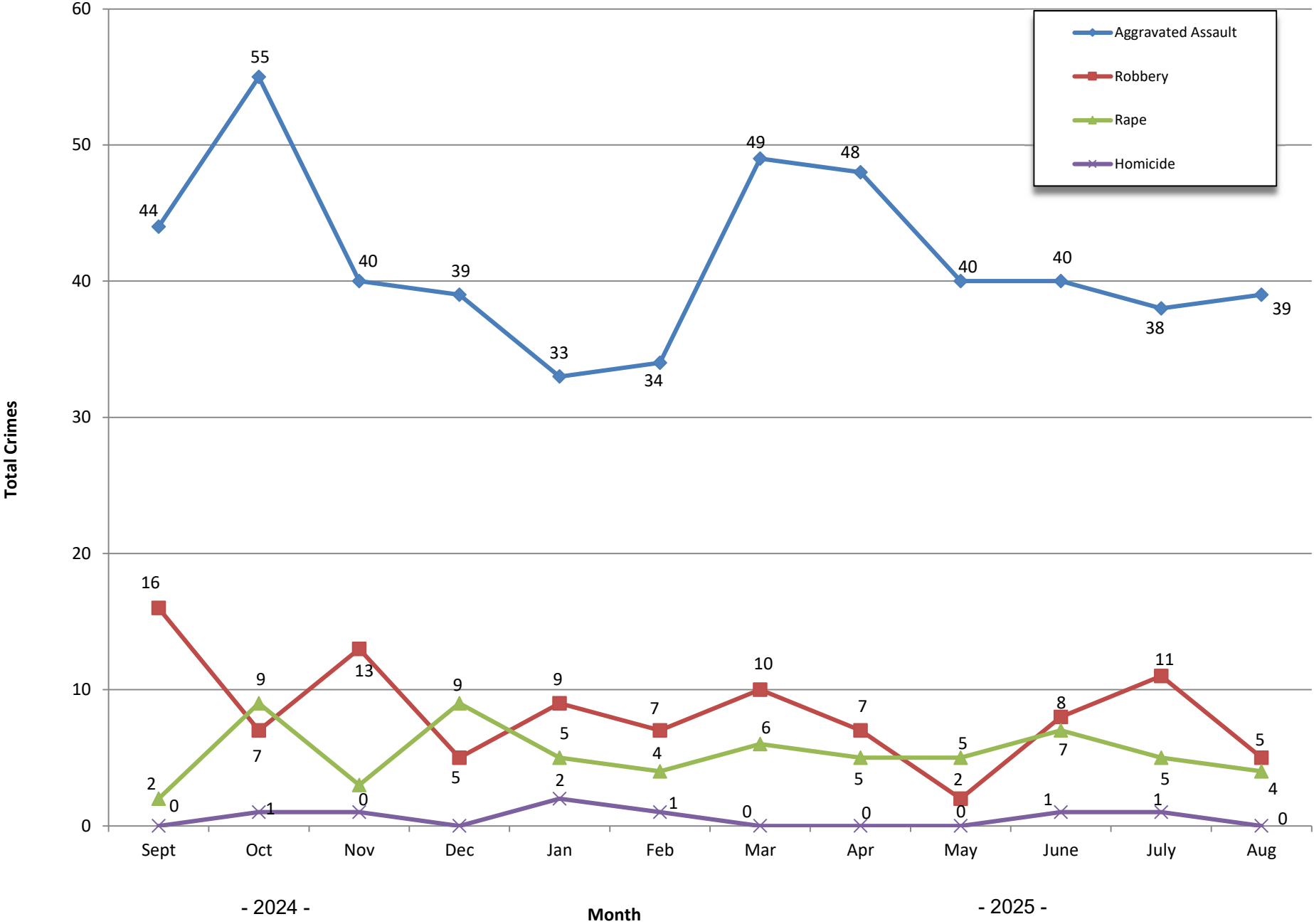

Traffic Collisions 2025

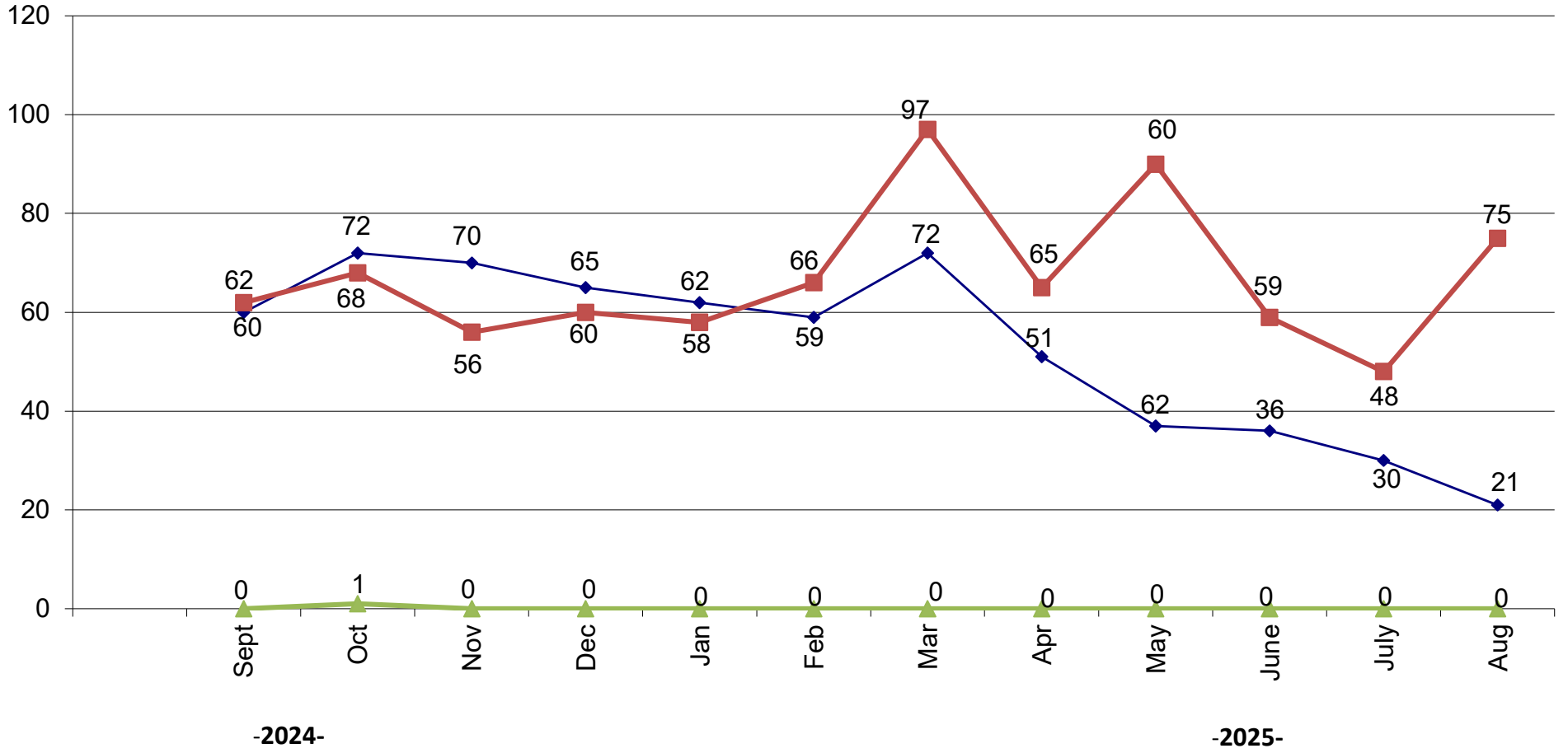



UCR Crimes by GeoArea

Required Parameters

Reporting Period: Aug 2025
 Agency: OCEANSIDE

Optional Parameters

Geographical Area: All Beats
 Group by: Agency Select by: Neighborhood

Prior Report Number: S1STA120

Neighborhood	ROBBERY--		--- AGGRVD		VIOLENT		-----BURGLARY-----			---LARCENY-THEFT---			M.VEH PROPERTY		CRIME		CAR
	MURDER	RAPE	RAPE (HISTORICAL)	ARMED	ST/ ARM	ASSAULT	CRM TL	RESID	NRESID	TOTAL	\$400+	<\$400	TOTAL	THEFT	CRM TL	IDX TL	PROWL
Agency = OCEANSIDE																	
AIRPORT	0	0	0	0	0	1	1	0	4	4	2	2	4	1	9	10	2
EASTSIDE/CAPISTRANO	0	0	0	0	0	5	5	0	1	1	0	3	3	0	4	9	3
FIRE MOUNTAIN	0	0	0	0	1	4	5	0	7	7	3	16	19	2	28	33	1
GUAJOME	0	0	0	0	0	1	1	0	0	0	9	7	16	1	17	18	4
IVEY RAN/RAN DEL ORO	0	1	1	0	0	0	1	1	0	1	9	8	17	4	22	23	3
IVY RAN/RAN DEL ORO	0	0	0	0	0	2	2	1	1	2	1	1	2	1	5	7	0
LAKE	0	0	0	0	0	2	2	0	0	0	4	5	9	1	10	12	2
MIRA COSTA	0	0	0	0	0	3	3	2	0	2	2	3	5	0	7	10	2
MISSN MESA/LOMA ALTA	0	0	0	0	0	1	1	0	1	1	13	7	20	1	22	23	12
MORRO HILLS	0	1	0	0	0	1	2	0	1	1	0	4	4	0	5	7	2
NORTH VALLEY	0	0	0	0	0	2	2	0	0	0	3	2	5	1	6	8	3
OCEAN HILLS	0	0	0	0	0	0	0	0	0	0	1	1	2	1	3	3	0
OCEANA	0	0	0	0	0	0	0	0	0	0	0	2	2	1	3	3	0
SAN LUIS REY	0	0	0	0	0	1	1	3	4	7	6	10	16	3	26	27	5
SOUTH OCEANSIDE	0	0	0	0	0	3	3	2	1	3	2	9	11	2	16	19	6
TOWNSITE	0	0	0	0	3	9	12	3	5	8	28	10	38	6	52	64	13
TRI CITY	0	2	0	0	1	4	7	0	0	0	1	5	6	0	6	13	0
UNKNOWN	0	0	0	0	0	0	0	0	0	0	2	2	4	0	4	4	0
SUB-TOTAL	0	4	1	0	5	39	48	12	25	37	86	97	183	25	245	293	58
GRAND TOTALS	0	4	1	0	5	39	48	12	25	37	86	97	183	25	245	293	58



UCR Crimes by GeoArea

Required Parameters

Reporting Period: Jan 2025 to Aug 2025
 Agency: OCEANSIDE

Optional Parameters

Geographical Area: All Beats
 Group by: Agency Select by: Neighborhood

Prior Report Number: S1STA120

Neighborhood	ROBBERY--		--- AGGRVD		VIOLENT		-----BURGLARY-----			---LARCENY-THEFT---			M.VEH PROPERTY		CRIME	CAR	
	MURDER	RAPE	RAPE (HISTORICAL)	ARMED	ST/ ARM	ASSAULT	CRM TL	RESID	NRESID	TOTAL	\$400+	<\$400	TOTAL	THEFT	CRM TL	IDX TL	PROWL
Agency = OCEANSIDE																	
AIRPORT	0	2	2	0	-1	8	9	0	40	40	7	17	24	3	67	76	11
EASTSIDE/CAPISTRANO	0	2	0	1	1	24	28	8	7	15	18	25	43	6	64	92	26
FIRE MOUNTAIN	1	1	0	4	7	10	23	5	23	28	64	113	177	6	211	234	14
GUAJOME	0	3	3	0	0	13	16	5	4	9	43	33	76	5	90	106	21
IVEY RAN/RAN DEL ORO	0	7	4	0	3	25	35	13	19	32	52	68	120	27	179	214	51
IVY RAN/RAN DEL ORO	0	1	0	0	1	6	8	4	1	5	13	7	20	3	28	36	7
LAKE	0	2	1	3	3	19	27	4	12	16	31	56	87	3	106	133	16
MIRA COSTA	1	1	1	0	0	28	30	6	7	13	28	28	56	4	73	103	27
MISSN MESA/LOMA ALTA	1	3	2	4	4	20	32	10	20	30	52	61	113	13	156	188	54
MORRO HILLS	0	2	1	0	0	6	8	2	3	5	6	9	15	0	20	28	6
NORTH VALLEY	0	1	0	1	1	19	22	2	1	3	22	33	55	9	67	89	21
OCEAN HILLS	0	1	1	1	1	2	5	1	0	1	21	15	36	1	38	43	14
OCEANA	0	0	0	0	0	3	3	1	4	5	7	10	17	3	25	28	2
SAN LUIS REY	1	4	4	1	3	29	38	15	25	40	55	87	142	18	200	238	50
SOUTH OCEANSIDE	0	5	3	1	3	15	24	6	4	10	26	34	60	8	78	102	32
TOWNSITE	0	3	2	5	9	78	95	22	36	58	107	96	203	33	294	389	63
TRI CITY	1	3	1	1	2	15	22	2	1	3	15	25	40	1	44	66	19
UNKNOWN	0	0	0	0	0	0	0	0	0	0	6	4	10	0	10	10	1
SUB-TOTAL	5	41	25	22	37	320	425	106	207	313	573	721	1,294	143	1,750	2,175	435
GRAND TOTALS	5	41	25	22	37	320	425	106	207	313	573	721	1,294	143	1,750	2,175	435